

Elevation

Planning Permit No. A/1255/91  
**APPROVED**  
 SUBJECT TO THE CONDITIONS IN THIS OFFICE STAMP  
 No. A/1351/91 dated 20/10/91  
 S. Sekar  
 301A  
 POT MEMBER SECRETARY  
 MADRAS METROPOLITAN  
 DEVELOPMENT AUTHORITY  
 MADRAS - 600 008.

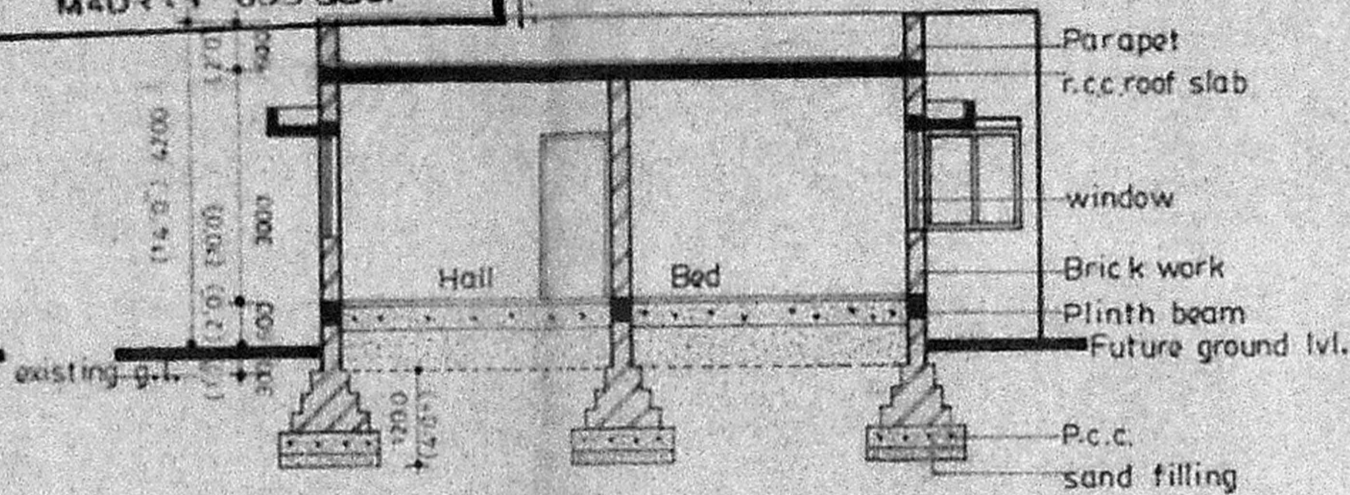

Section through 'aa'

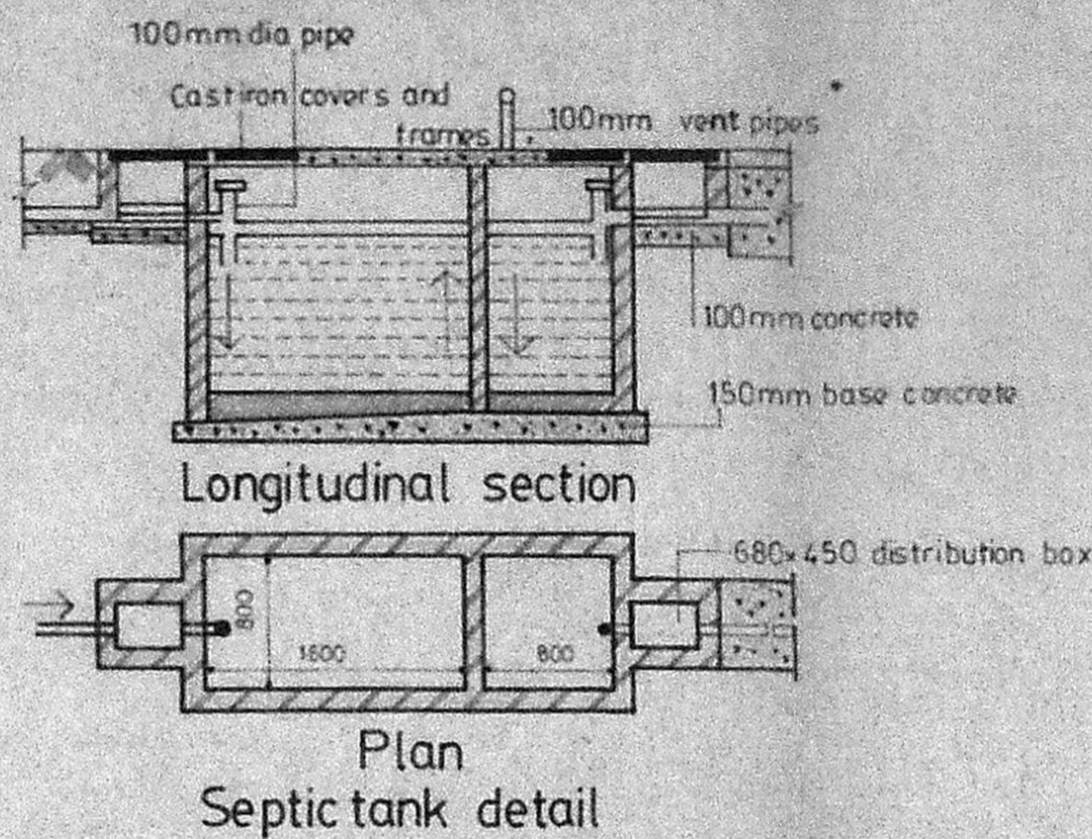

Longitudinal section  
 Plan  
 Septic tank detail

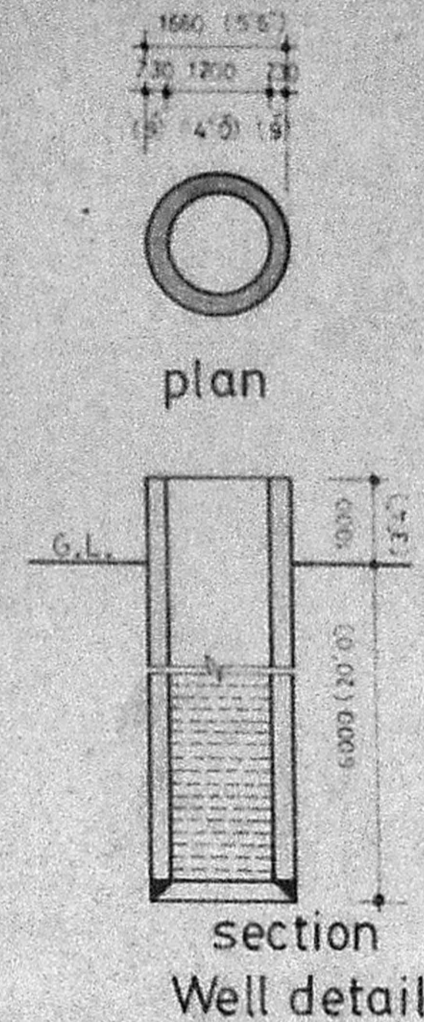

Well detail

Plan showing the proposed building in plot no 10. s.no.241/4 IN MANIMEKALAI STREET, Madippakkam VILLAGE, Saidapet taluk.

**Specification**

- Cement concrete in foundation 1:4:8
- Brickwork in footing and basement c.m.1:5 using first class bricks
- Flooring cement concrete 1:4:8
- Plastering with cement mortar 1:5
- Super structure brickwork in c.m.1:5 using first class bricks
- Lintel r.c.c. 1:2:4
- Roof slab r.c.c. 1:2:4

**Schedule of joinery**

D	T. W. door	1000 x 2100	[3'3" x 7'0"]
d1	DO	900 x 2100	[3'0" x 7'0"]
O	Opening	1000 x 2100	[3'3" x 7'0"]
W	Window glazed t.w.	1500 x 1275	[5'0" x 4'3"]
W1	DO	1130 x 1275	[3'9" x 4'3"]
V	Ventilator glazed	900 x 600	[3'0" x 2'0"]
V1	DO	600 x 600	[2'0" x 2'0"]
J	R.c.c. jally	900 x 1500	[3'0" x 5'0"]
E	Exhaust fan	300 dia.	
G	Grill	1500 x 1275	[5'0" x 4'3"]

**Reference**



Dealt  
 A. Sekar dip.in civil engg.

Note 1. scale:100 [1"=8'0"]  
 2. all dimensions are in 'mm'

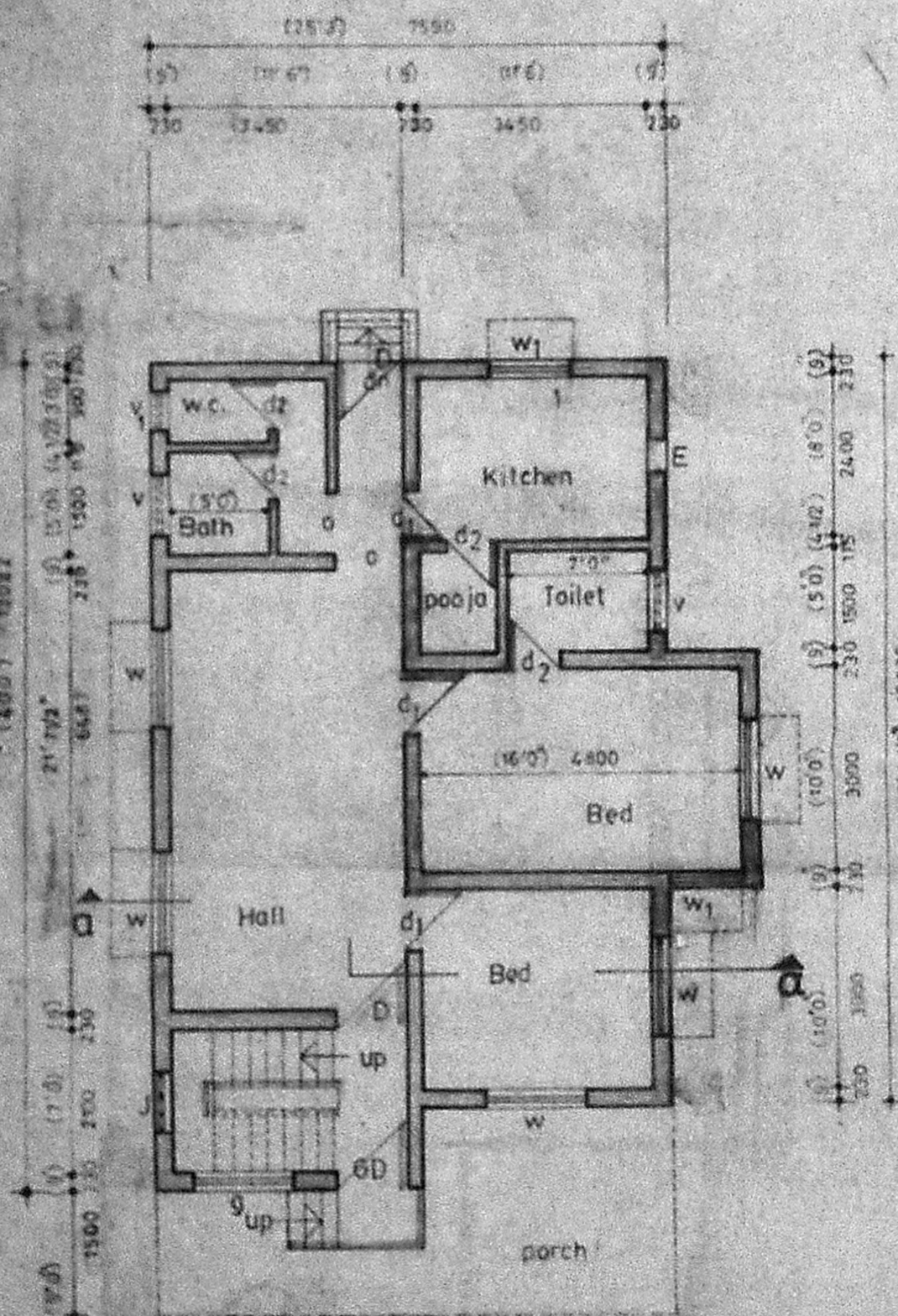

Ground floor plan

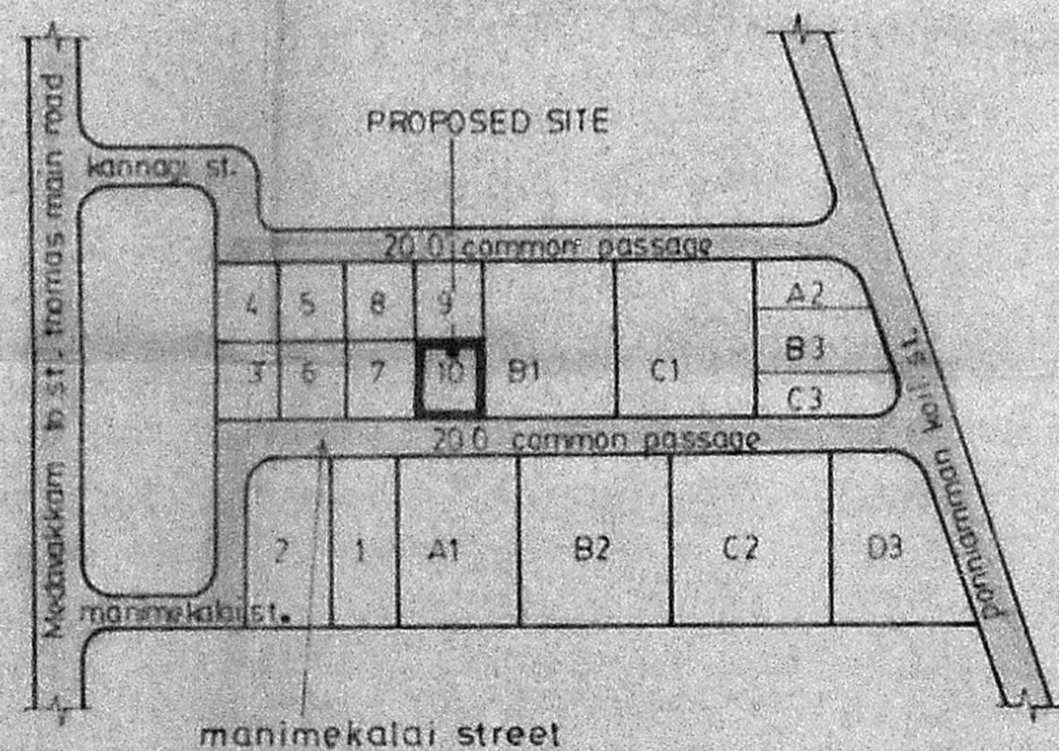

Key plan NO.10 SCALE

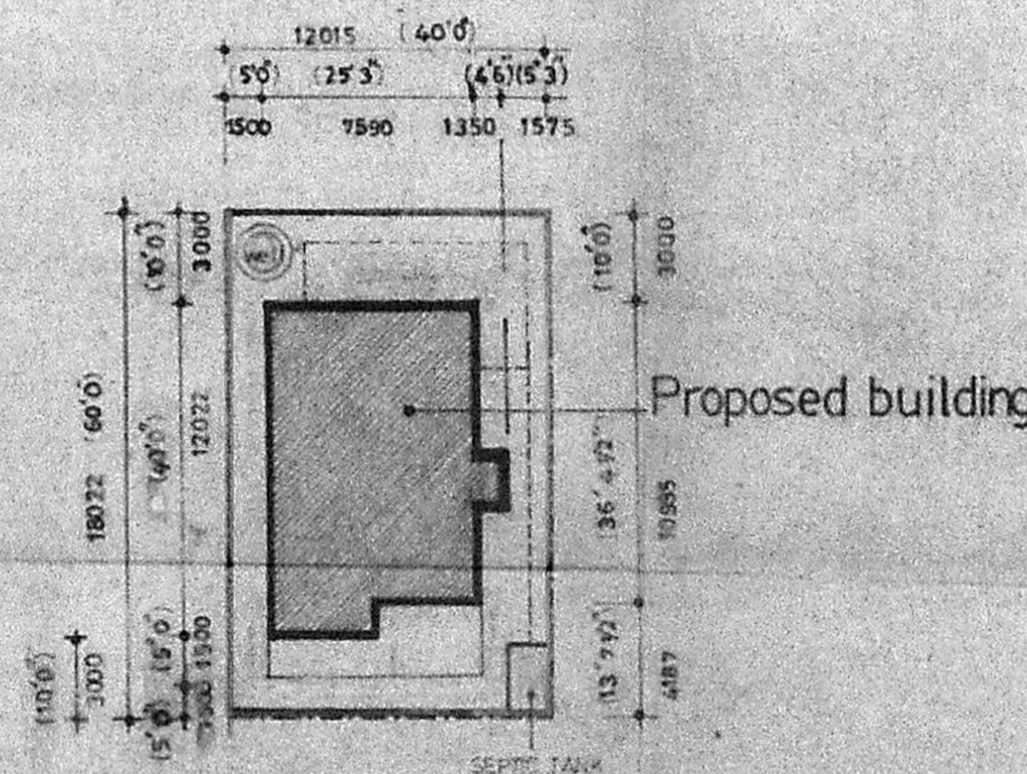

Site plan SCALE 1:300

**Area statement**

1	Plinth area	1028.00	sq.ft
2	Carpet area	858.00	sq.ft

Phone: 403953  
**G. RUTHRAPRAHMI, D.C.E.**  
 Consulting Engineer  
 Licensed Surveyor  
 CORPORATION OF MADRAS  
 LICENCE No. 504  
 Panna. S. Nandhiya. m  
 47-3, K. K. S. S. Street  
 Saidapet

**Licensed surveyor**

C. PALLAVARAM, MADRAS-600 043  
 Next to Hotel Vasantham Bldg

Owner *[Signature]*

*[Signature]*